

PERFECT RATIO OF THE SEVERAL QUANTITIES GIVES A PERFECT MIRROR REFLECTION WITHOUT DISTORTION.

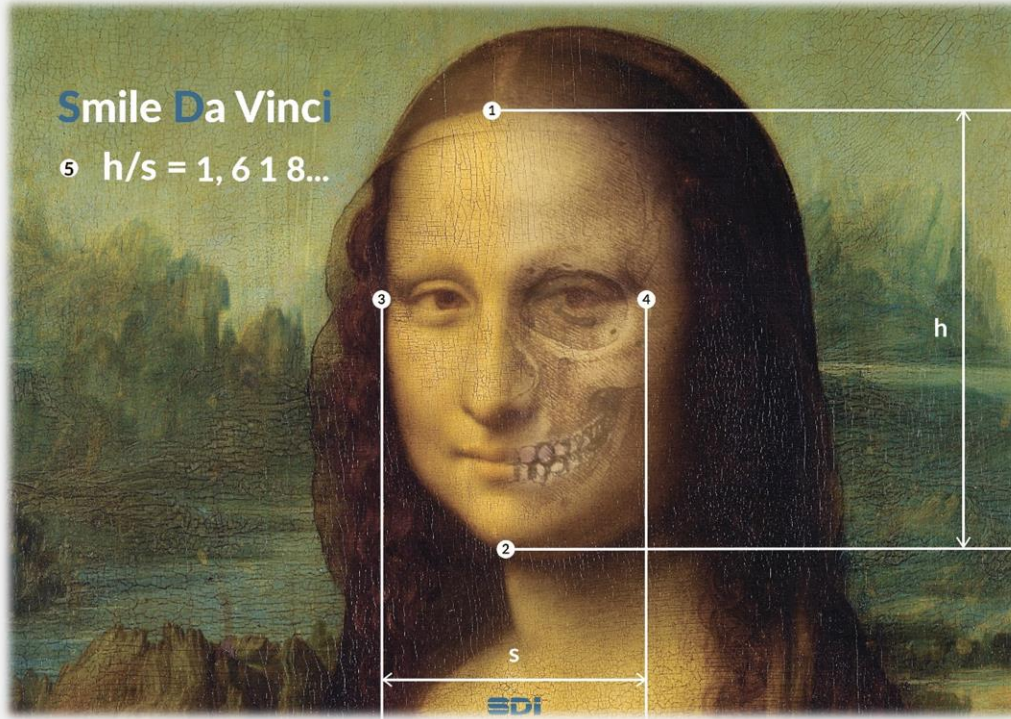

Smile Da Vinci

5 $h/s = 1,618...$

WHETHER MONA LISA SMILE, OR SHE'LL SMILE, AND THAT MOMENT HAS NOT COME YET ... IN THE PICTURE WE "SEE FUTURE", VISIBLE NOT TO WITH THE EYES BUT UNDERSTANDABLE TO THE MIND, AND COMPREHENSIBLE ONLY TO LANGUAGE OF SOUL ... THE EYES ARE THE MIRROR OF THE SOUL, SMILE FOR YOUR HEALTH!

Smile is just an optical illusion and if you look into the eyes of Mona Lisa, it creates the impression of a smile.

The Great Master was able to achieve an incredible smile effect, including due to the observance of ideal geometric proportions of the face, but if you will graphically slightly change the proportions of the face the "smile" disappears. The change in the geometric proportions of the skull and brain, respectively, slowly and correctly leads to the syndrome of "myopia of the epiphysis", and as a consequence, to the activation of the phantom gene "AGING FACTOR".

® **THE MAN'S FACE, THIS WELL-DESIGNED AND EVER-CHANGING MIRROR PICTURE OF THE LIFESTYLE AND PERCEPTION OF TIME.**

Only in childhood the EPIPHYSIS is fully responsible for the spatial and temporal orientation, but with age it slowly and imperceptibly atrophying, and the syndrome of "myopia of the epiphysis", including due to changes in the geometric shape of the skull and brain, which leads the human body to "accelerated aging".

The Great Master devoted his life to the search for "against fear resourced without a change in consciousness" the great master, devoted his life to and a mirror image of the conveyed knowledge in a self-portrait in the form of mathematical code:

CHANGE ONE VALUE IN THE GEOMETRY OF THE SKULL LEADS TO MUTUALLY MODIFY THE OTHER VALUES IN A STRICTLY VALUE OF RATIO.

• The restoration of the proportions of the skull contributes to the expansion of the energy channels of the brain and improve hormonal levels of “dopamine / serotonin / melatonin”. The speed of changes in the ratios in the geometry of the skull depends, among other things, on the speed of abrasion of the enamel of the teeth.

® Professor Leontiev investigated the phenomenon of abrasion of teeth enamel, and found experimentally that with each meal teeth enamel is erased by a certain amount, after the restoration of the PH of the saliva of the mouth, tooth enamel is restored strictly proportional to the value. **THE PARADOX IS THAT THE RATIO OF CHANGES IN THE DIRECTION OF ABRASION OF TOOTH ENAMEL UNCHANGED 1,618...** the support of the temporomandibular joint, these are teeth, they are erased “sagging”, condyle of the joint, by means of masticatory muscles, begins to exert a slight increased pressure on the walls of the articular tubercle of the temporal bone, the balance is disturbed, and the excessive vector of force provokes an elusive expansion of the skull and face. The purpose of this mechanism is to relieve tension from the temporal and ethmoid bones of the skull on which “sits the medulla oblongata”, the system thus itself comes into balance at a new level. One step increase of the occlusal plane gives short-term effect, because the articular slope of the temporal bone consists of lamellar bone and condyle of lower jaw of spongy bone and it is causing violations of anatomy and the functions in the **TMJ** joint. The phenomenon of abrasion of the teeth enamel laid down control mechanism changes the geometry of the brain and consequently the symptoms of the “myopia of the epiphysis” of the influencing phantom genes and mutations. Knowledge of the individual parameters of the **TMJ**, and mathematical algorithms of step by step increase of bite, enable the dentist to restore the “ideal parameters” of the skull and face of the patient, which automatically leads to the restoration of the energy system of the brain, and this is clinically manifested by the absence of the syndrome of “unreasonable anxiety”, the predominance of positive thinking, improving both moral and physical health, reducing the activity of phantom “perception of time”. Perception of time is a sign of space, and each person interpret this value differently.

CONDITIONED REFLEXES ORIGINATE IN THE UNCONDITIONAL - THE DESIRE TO CONTROL THE OUTSIDE WORLD OR BALANCE SYSTEM IS THE FIRST AND MOST POWERFUL AND AT THE SAME TIME CONDITIONAL AND UNCONDITIONAL REFLEX OF A PERSON OCCURRING IN THE PERIOD OF BIRTH ON THE BORDER OF “CONSCIOUSNESS & UNCONSCIOUSNESS”.

“MIND TO THE MAN IS GIVEN ONLY AS A POSSIBILITY, AND THE COMPREHENSION OF TRUTH IS NOT A PROCESS OF ACCUMULATION OF KNOWLEDGE, AND THE PROCESS OF DEVELOPMENT OF THE MIND, AND IF THE HUMAN MIND DOES NOT WANT TO MEEKLY ACCEPT WHAT THE FUTURE HOLD FOR HIM NOTHING PREVENTS TO FIGURE OUT IT HIMSELF. ONLY TO REMEMBER THAT ANY HYPOTHESIS IS GOOD IF IT RECEIVES CONFIRMATION WITH THE HELP OF MATHEMATICS”.

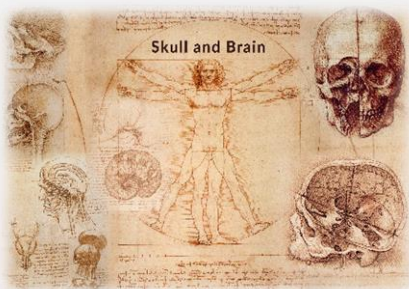

® Leonardo Da Vinci was an artist, architect, sculptor, and he was not a dentist, therefore portrayed the ideal parameters of the face only in the paintings.

THE LAWS OF MEDICINE & MATHEMATICS & PHYSICS UNDERLYING THE OPERATION OF FINE AND LOGICAL MECHANISM OF THE GENETIC STRUCTURE OF THE HUMAN BRAIN.

- **DNA** is the matrix with the information and the source of the mutation has a phantom memory, which changes in time the human body by changing the balance of the bioenergetics metabolism in the brain ... human energy index depends on the concentration of the **DMT** molecule **“energy carrier in the hormone serotonin”** ... the direct dependence of the level of information perception on the balanced productivity of hormones **“dopamine / serotonin / melatonin”** was experimentally established. With the participation of these hormones the neurogenic molecular mechanisms are created that contributes to the increasing the efficiency of the brain, and as a consequence, reducing the activity of the **“time perception gene - the aging factor”**, the activity of which is inversely proportional to the speed of energy metabolism in the brain ... the three-dimensional plan of the brain will reveal many secrets of its energy system, which involves about 89% of the genes ... a neuron defined from 700 brain regions uses a certain of 21,000 coordinating proteins of the **DNA** to build the desired physical and molecular mechanism.

Energy is a source of information, the process of spreading of vibrations in space associated with the transfer of energy, it waves ... when passing through the ellipsoid form of the brain, the waves are divided into transverse and longitudinal. **Longitudinal Waves** spread along the ellipsoid orbit of the cortex and radiate outward. **Transverse Waves** spread in the deeper layers of the cortex in a circular spiral - this is the life force of man, **and reducing the height of the skull reduces the area of spreading of Transverse Waves!** When the waves pass through the circular spiral through the medium of the brain, there is an **Elastic Wave** and in an inhomogeneous medium of the brain, the straightness of the elastic wave propagation vector is broken, there is a refraction and reflection of the wave, the result is the addition of incident and reflected waves, the effect of **Standing Wave** means that in brain cells, in a unit of time, the wave motion of neurons with the same phase creates a **Wave Front** of a certain frequency and twice during the period of individual brain cells change the direction of oscillation from longitudinal to transverse staying close to the equilibrium position forming a **Wave Field**. **Wave propagation, in the environment of the brain is the movement of the wave front with a maximum amplitude at the imposition of several waves and twice during the period, the energy of the standing wave passes completely from kinetic to potential and back in the absence of energy transfer, which causes polarization of neurons and amplification of the “wave packet” - emotion, i.e. the younger the person is, the faster speed of mind.**

The higher the speed of the “body”, the greater its mass, volume is less, and time flows more slowly ... or “perception of time” is inversely proportional to the speed of energy metabolism in the brain ... according to the law of conservation of energy, the energy of the mind is converted into a quantum of energy - waves with a certain oscillation frequency and velocity of propagation, and in the form of a pulse is emitted outside ... **the best proof of this “prophetic dream”** ... insight without deep knowledge does not happen when the mind thinks about some area of knowledge for a long time, the answer to it comes in the form of insight, as Mendeleev's table of elements, this is because the level of polarization of the neurons of the brain is very high, a powerful impulse is formed at a certain frequency, which gives the human subconscious access to the information field of the desired area of knowledge.

- **neurons** - it consists of a cell body and processes, the neuron perceives and transmits waves and as a result, protein and energy are formed in it.
- **dendrite** - a branching process of the neuron, connecting neurons into one, the dendrites wave is transmitted from neuron to neuron.
- **axon** - long about 100 m. non-branching process of the neuron, transmitting excitation to the working organs, at the end of the axon is a sympathetic slit - **“USB”**.
- **glial tissue** - consists of brain cells that perform both support, and protective, and construction functions. It is from the cells of the glial tissue that the cells of new neurons are formed, and it also kills the dead cells of old neurons. The activity of glial tissue cells to a greater extent depends on the state of the cerebral cortex, alcohol and drugs negatively adversely affect the reproduction of glial cells of the brain.

® THE GEOMETRIC SHAPE OF THE BRAIN, GENES, AND ENVIRONMENTAL CONDITIONS AFFECT THE FUNCTIONING OF THE HUMAN **“CONSCIOUSNESS & UNCONSCIOUSNESS”**. THE BRAIN MAKES UP 2% - 3% OF BODY WEIGHT, AND CONSUMES 21% - 34% OF ALL ENERGY. THE IDEAL INDICATOR OF BRAIN EFFICIENCY WHEN NEURONS OSCILLATE IN THE RANGE OF 7.83 HZ. NEURONS ALSO FLUCTUATE FROM THE PERCEPTION OF THE SUPERLUMINAL PART OF THE LIGHT SPECTRUM IN THE THALAMUS: for example: **TACHYONS, SUPERLUMINAL PARTICLES OF INFORMATION / or CHRONONS, SUPERLUMINAL PARTICLES OF SPACE AND TIME / or...**

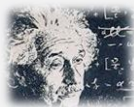

... the human brain is arranged by analogy of molecular types of crystals, the role of molecules is performed by neurons, and the rate of flow of mind energy in the brain is inversely proportional to the flow of time ... at the nodes of the crystal lattice, neurons are oriented in a certain way and between them at the same time there are both forces of interaction and forces of mutual polarization and produced in the center of the system. the energy of life is equal to the difference between the energy of isolated neurons and the energy of interaction of neurons:

$$U = (3h\nu_0 : 2\pi) - (3h\nu_0\alpha^2 : 8\pi d^8) : U - \text{the oscillation frequency of the neurons} / 3h\nu_0 : 2\pi - \text{energy of isolated neurons} / 3h\nu_0\alpha^2 : 8\pi d^8 - \text{energy of interaction of neurons} / \alpha - \text{the constant polarization of neutrons} / h - \text{planck's constant} / d - \text{the distance between the neurons.}$$

In the base of the human brain function, like a water mill, are the same essence is, are laid down.

Using the example of a water mill, it is easier to understand the system of turnover of the main element of life **“free energy”** in the **“system of human body”**. The brain accumulates wave energy like a water mill reservoir, and the wheel of the **“brain mill”** is the **Epiphysis**. Energy informational exchange with the Universe in humans occurs through the **subconscious - Soul** and beyond the control of **consciousness - Mind**, through the subconscious in the human body enters **“energy of life, like water in a water mill”**, consciousness controls only the work **“bioenergy devices - human”**, so controlling your mind, you control the life around, and this requires self-control:

- ① Optimal speed of energy exchange in the brain **“order of your thoughts”**;
- ② The condition of the tank **“emotions”**;
- ③ Assimilation of free energy **“fulfillment of your desires”** ...
- ④ The ratio of absorbed and consumed energy **“extra desires”**
- ⑤ Always remember that simple solutions of complex issues lie outside the space in which they arise - just look at the situation from the outside, wait, and the solution will come by itself - **“only don't miss the moment”**.

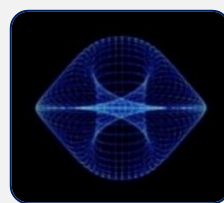
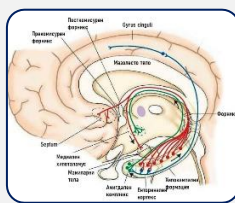
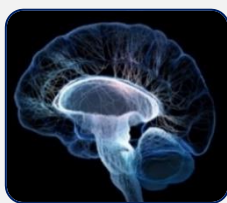

Changing the geometry of the skull, is one of the causes of **“brain error - which manifests itself in the form of unreasonable anxiety and blocking awareness”** which arises from the feeling of losing control of the surrounding world. The phenomenon of loss of control or loss of equilibrium of the system - is the first feeling of the fetus during childbirth, so it takes a large amount in conscious and subconscious at the same time a large amount and is intended as a single individual and all mankind in General, whole life is the main cause of many manifestations of life ... **“and the desire to procreate, and virtues, and crimes, and diseases, and accelerated aging”** ... it is in the medulla oblongata that the clock mechanism of man is located, and each has his own, like the clock mechanism, each of the individuals has a different clock mechanism. The feeling on a subconscious level, the loss of control of the world on the planet Earth is the main reason in developed societies suppression of the instinct to reproduce. Fears lead to **“Error of the Brain”** and this mechanism includes specific genes and mutations that lead to resistant **“Diseases of Soul”**.

“MEDICINE AND POISON ARE THE SAME THING, THE RATIO IS IMPORTANT, LIKE HEAVEN AND HELL ARE ONE AND THE SAME PLACE, IN HELL WE ARE ONLY BECAUSE OF THE THOUGHT THAT IN HEAVEN BETTER, THEREFORE TIME CHANGES THE BEAUTY, THE IDEAL RATIO OF VALUES , RECREATED BY THE DENTIST6GIVES A PERFECT MIRROR IMAGE, WITHOUT DISTORTION” - Leonardo Da Vinci.

People do not see the whole world, within which there are, and see only part of it, so the great master with a “Smile of Mona Lisa” gave us the mathematical code, and we cannot guess during then 555 years that life and “accelerated aging” of man occur under the laws Of the Universe and with the help of mathematics and medicine and physics, this “disease can be treated” including the restoration of the geometric proportions of the shape of the skull. A person does not need to know in detail the configuration of our brain, as well as the driver of the exact configuration of the car, only the “GENERAL DESIGNER”, remember this, and don't forget.

All you need to know, is your goal, and how to use the “machine - your body”.

® APPLICATION OF MEDICINE & MATHEMATICS & PHYSICS

GIVES THE PRIVILEGE TO ARCHITECT, AND ARTIST AND SCULPTOR OF THE PATIENT'S FACE.

The power of polarization of neurons, and the speed of the wave in the brain, and the tone of unconditional human reflexes depend on the geometry of the skull, TMJ, integrity of the dentition, masticatory muscles, which in the act of chewing transmit impulses to the temporal and accordingly on the lattice bone on which “sits” the medulla oblongata ... it depends to a large extent, and With age, due to changes in the teeth and dentition, the “ideal” parameters of the skull geometry change, and the speed of changing the ratio of these parameters is proportional to the speed of human aging ... there is a dependence of the rate of aging, including the frequency of meals. Aging is a compensatory mechanism of changing the balance between unconditional and conditional reflexes, and the power of unconditional reflexes depends on the myostatic reflex and impulses coming from the maxilofacial system contributing to a better blood supply to the brain's neurons.

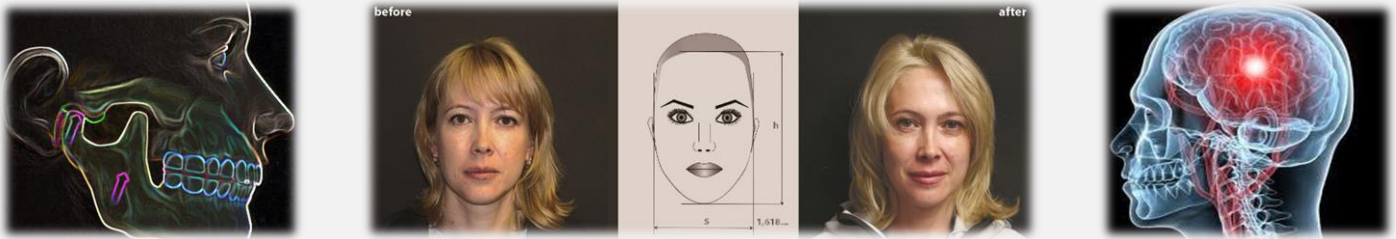

Programming of the treatment result and achievement of the programmed result ... the patient on the computer screen sees changes in the geometric proportions of the shape of his face as in a mirror, before treatment: **to do this, you need to combine the data.**

tomography of the skull & scan of dentition and occlusion & axiography & scan of the face and if you have these data in the period of biological age 21 years old, it will help in the future to monitor and restore the ideal form of the patient's dentition and skull and face, taking into account the movement of the trajectory of the TMJ in the future.



® all genius is simple, trust this simplicity.